Carters Pond Wildlife Management Area

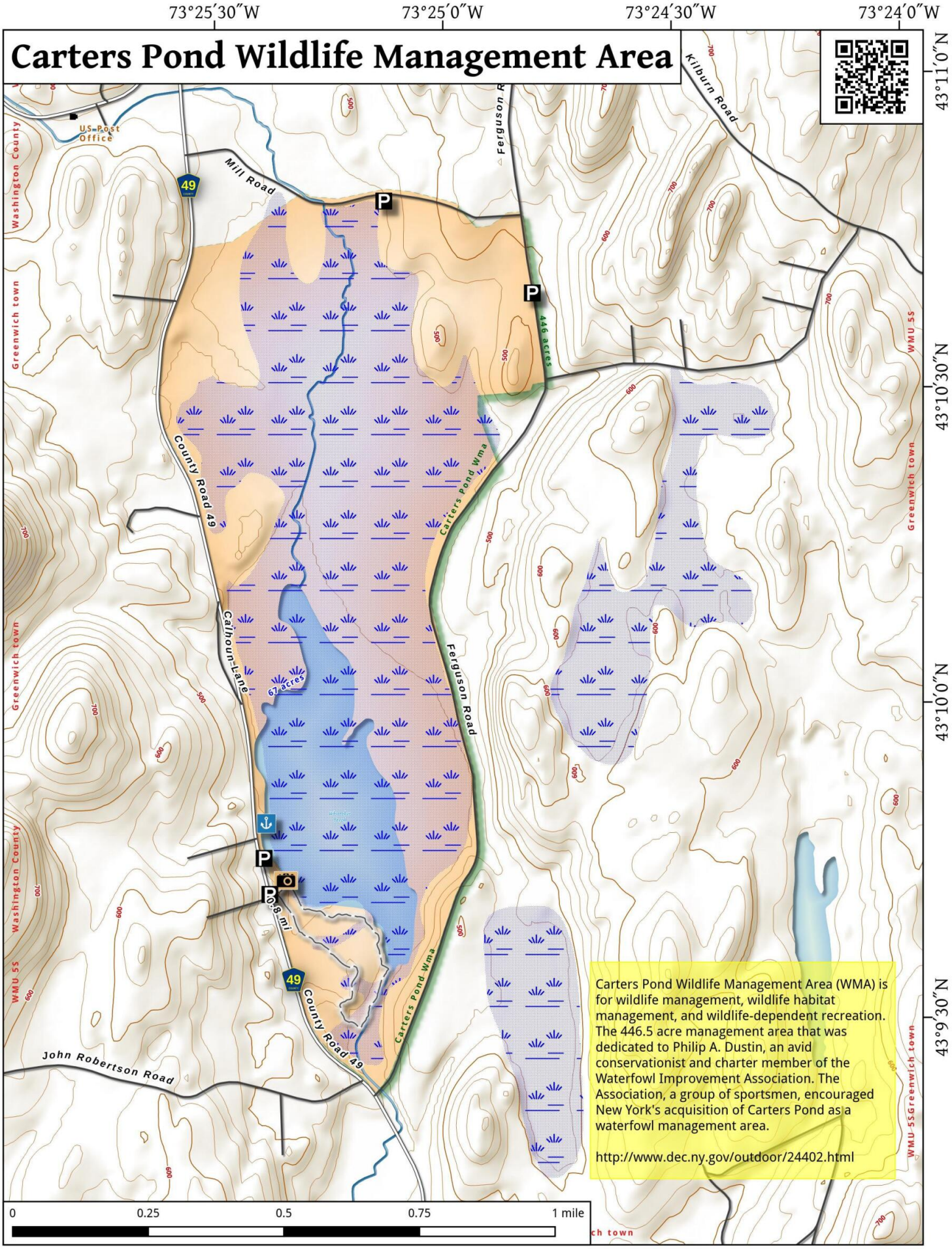

Carters Pond Wildlife Management Area (WMA) is for wildlife management, wildlife habitat management, and wildlife-dependent recreation. The 446.5 acre management area that was dedicated to Philip A. Dustin, an avid conservationist and charter member of the Waterfowl Improvement Association. The Association, a group of sportsmen, encouraged New York's acquisition of Carters Pond as a waterfowl management area.

http://www.dec.ny.gov/outdoor/24402.html

Carters Pond Wildlife Management Area Map, September 28, 2016 by AndyArthur.org in QGIS 2.16.1-Nødebo and Python. Street Map is Copyright © OpenStreetMap contributors, CC BY-SA. NYSDEC Data: DEM, Borders, ADK Wetlands, Trails, Assets. True North. 1 inch = 0.2 miles. Projection: NAD83 / UTM zone 18N. Coordinates: 30" WGS 84. Contours are 20 feet.